

# Norfolk Boreas Offshore Wind Farm

# Design and Access

# Statement Figures

(Version 5) Part 4 of 4

## DCO Document 8.3

Applicant: Norfolk Boreas Limited  
Document Reference: 8.3  
Pursuant to APFP Regulation: 5(2)(q)

Deadline 14  
Revision: Version 5  
Date: August 2020  
Author: Royal HaskoningDHV

*Photo: Ormonde Offshore Wind Farm*



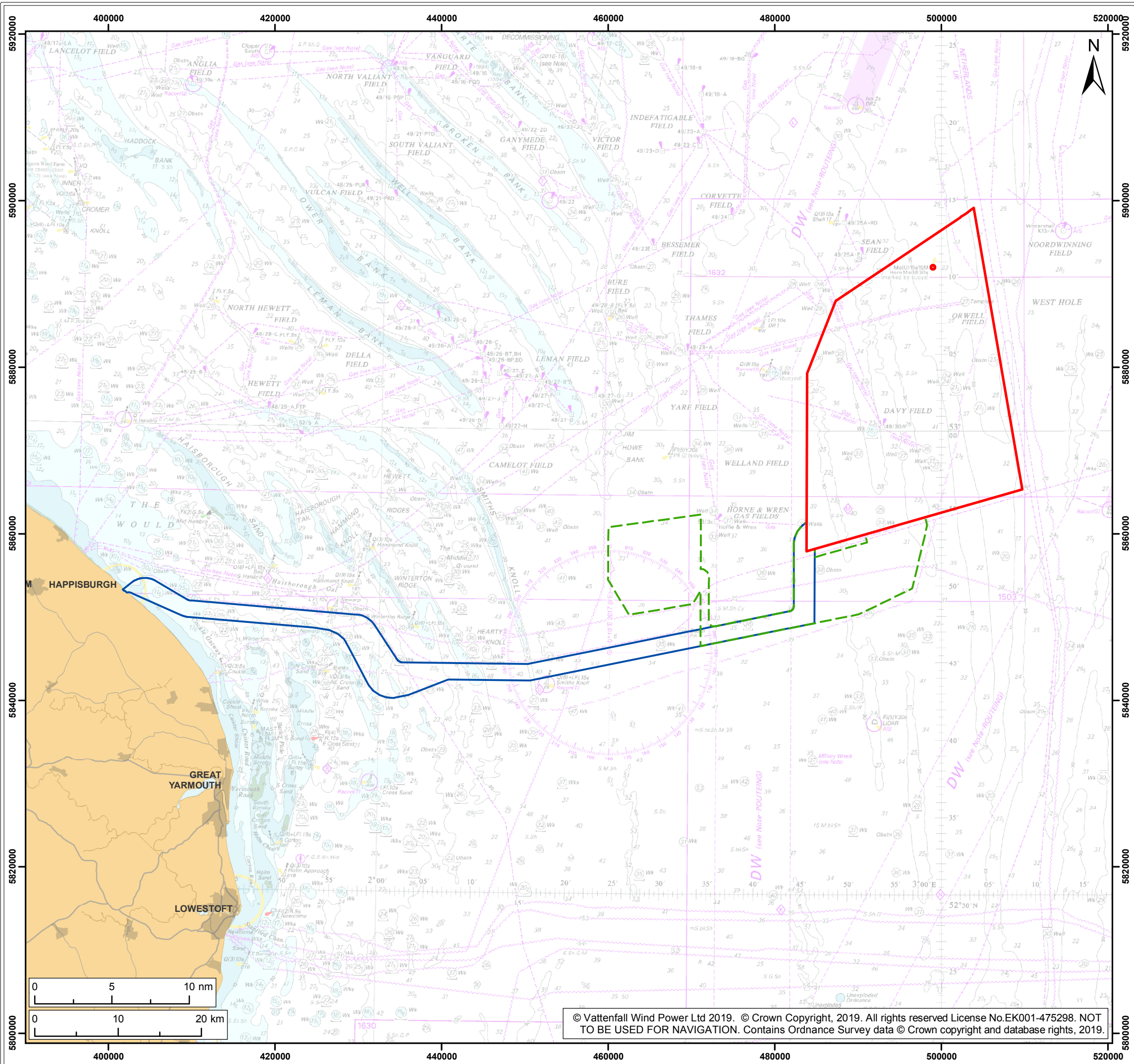

Legend:

- Norfolk Boreas site
- Offshore cable corridor
- Project interconnector search area

Project: <b>Norfolk Boreas</b>	Report: <b>Design and Access Statement</b>
-----------------------------------	---

Title:  
**Offshore Project Area**

Figure: <b>4</b>	Drawing No: <b>PB5640-007-001-004</b>				
Revision:	Date:	Drawn:	Checked:	Size:	Scale:
02	04/03/2019	JT	DT	A3	1:450,000
01	30/11/2018	JT	DT	A3	1:450,000

Co-ordinate system: **ETRS 1989 UTM Zone 31N EPSG: 25831**

**VATTENFALL**

**Royal HaskoningDHV**  
*Enhancing Society Together*

© Vattenfall Wind Power Ltd 2019. © Crown Copyright, 2019. All rights reserved License No.EK001-475298. NOT TO BE USED FOR NAVIGATION. Contains Ordnance Survey data © Crown copyright and database rights, 2019.

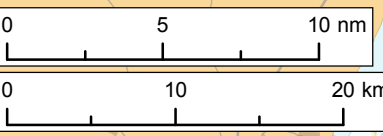



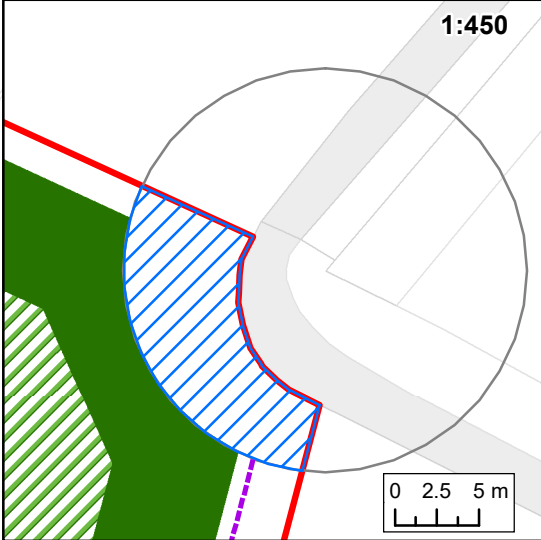
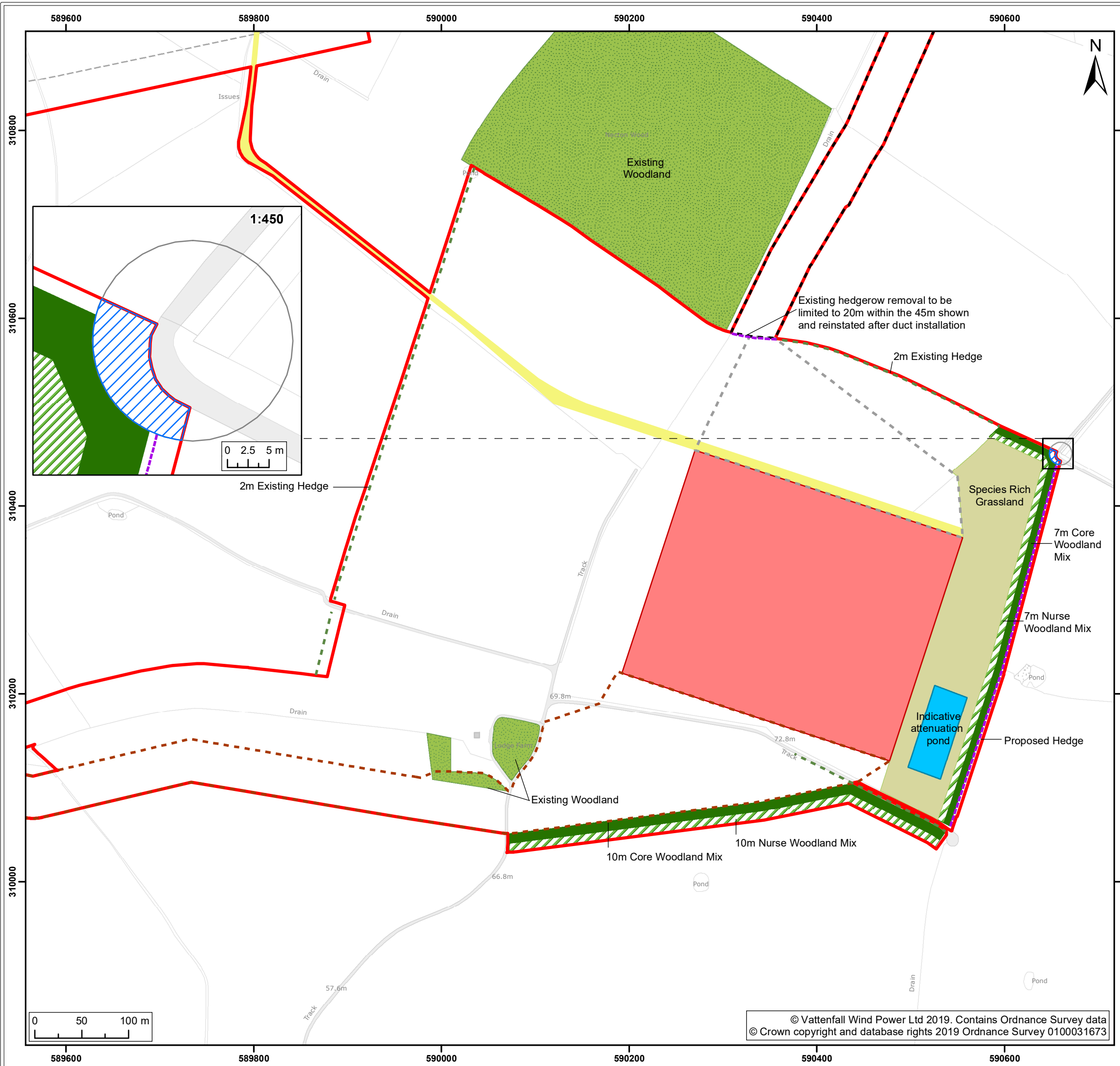

**Legend:**

- Norfolk Boreas Order Limits
- Norfolk Boreas Onshore Project Infrastructure (Scenario 1)**
- Onshore cable route
- Cable route entry to substation
- Onshore 400kV cable route
- Permanent access
- Onshore project substation
- Area to be cleared of landscaping obstruction
- Existing vegetation**
- Existing woodland
- Existing hedgerow
- Proposed mitigation area**
- Proposed core woodland
- Proposed nurse woodland
- Proposed species rich grassland
- Indicative attenuation pond
- Proposed hedgerow

Project: Norfolk Boreas	Report: Design and Access Statement
----------------------------	--

Title:  
Indicative onshore project substation mitigation planting – Scenario 1

Figure: 5	Drawing No: PB5640-007-001-005				
Revision: 05	Date: 18/08/2020	Drawn: JT	Checked: CD	Size: A3	Scale: 1:4,000
04	17/08/2019	JT	CD	A3	1:4,000

Co-ordinate system: British National Grid EPSG: 27700

**VATTENFALL**

**Royal HaskoningDHV**  
*Enhancing Society Together*

© Vattenfall Wind Power Ltd 2019. Contains Ordnance Survey data  
© Crown copyright and database rights 2019 Ordnance Survey 0100031673

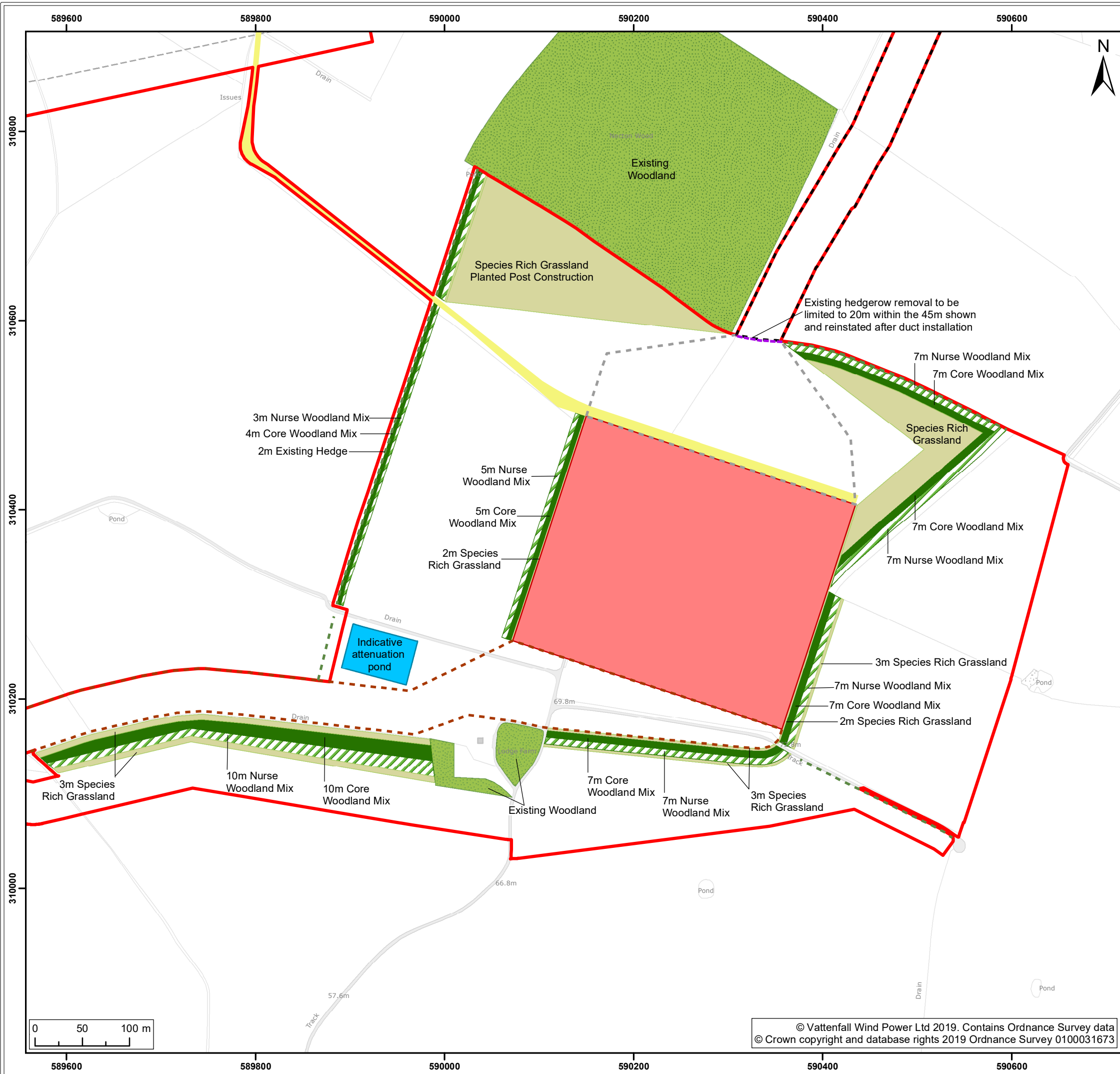

**Legend:**

- Norfolk Boreas Order Limits
- Norfolk Boreas Onshore Project Infrastructure (Scenario 2)**
- Onshore cable route
- Cable route entry to substation
- Onshore 400kV cable route
- Onshore project substation
- Permanent access
- Existing vegetation**
- Existing woodland
- Existing hedgerow
- Proposed mitigation area**
- Proposed core woodland
- Proposed nurse woodland
- Proposed species rich grassland
- Indicative attenuation pond
- Proposed hedgerow

Project: Norfolk Boreas	Report: Design and Access Statement
----------------------------	--

Title:  
Indicative onshore project substation mitigation planting – Scenario 2

Figure: 6	Drawing No: PB5640-007-001-006				
Revision: 03	Date: 18/11/2019	Drawn: JT	Checked: CD	Size: A3	Scale: 1:4,000
Revision: 02	Date: 18/03/2019	Drawn: LB	Checked: CD	Size: A3	Scale: 1:4,000

Co-ordinate system: British National Grid EPSG: 27700

**VATTENFALL**

**Royal HaskoningDHV**  
*Enhancing Society Together*



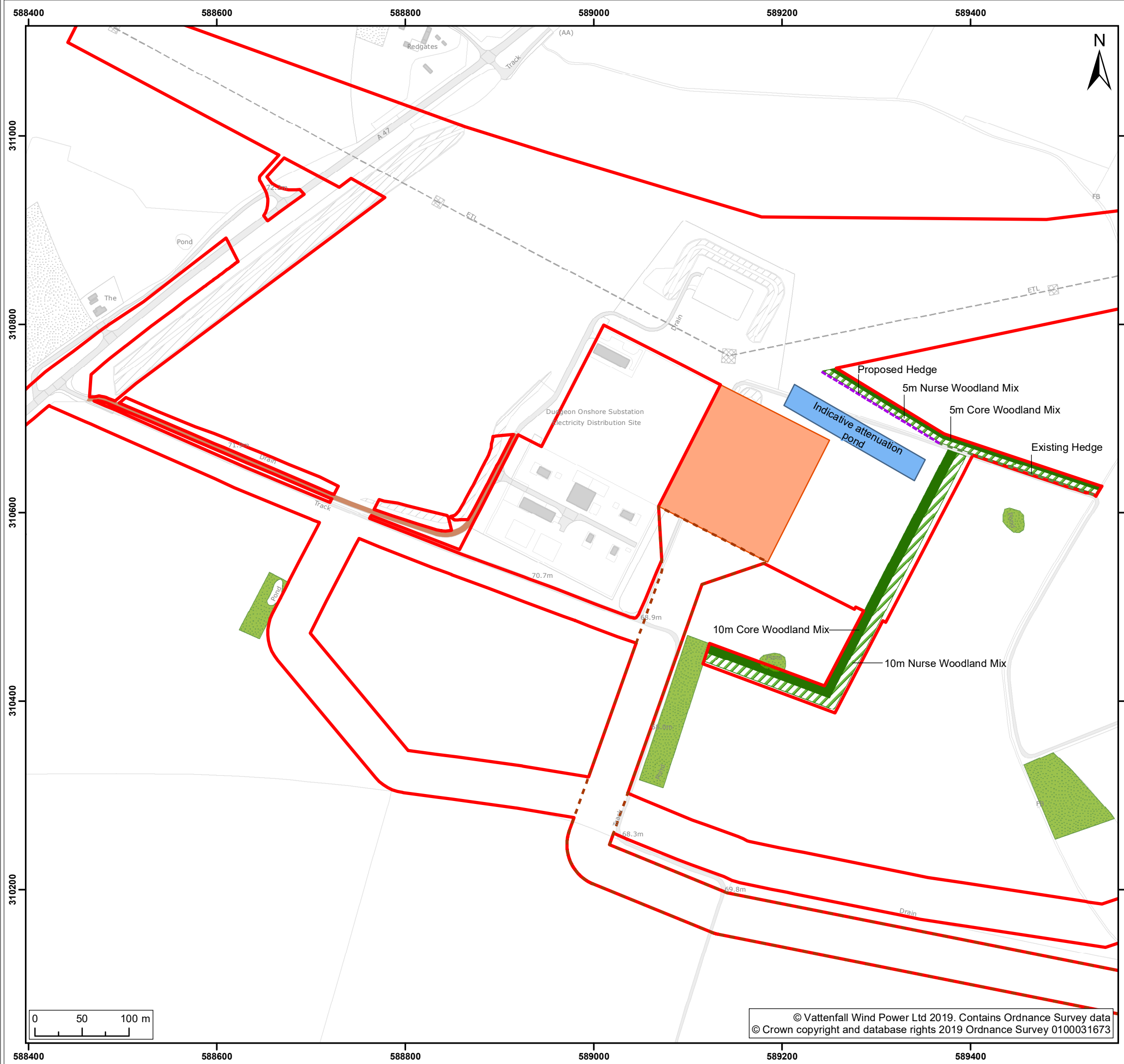

**Legend:**

- Norfolk Boreas Order Limits
- Norfolk Boreas Onshore Project Infrastructure (Scenario 1)**
- Onshore 400kV cable route
- Operational access
- National Grid substation extension
- Existing vegetation**
- Existing woodland
- Existing hedgerow
- Proposed mitigation area**
- Proposed core woodland
- Proposed nurse woodland
- Indicative National Grid attenuation pond
- Proposed hedgerow

Project: Norfolk Boreas	Report: Design and Access Statement
----------------------------	--

Title:  
Indicative National Grid substation extension mitigation planting – Scenario 1

Figure: 7	Drawing No: PB5640-007-001-007				
Revision:	Date:	Drawn:	Checked:	Size:	Scale:
03	18/11/2019	LB	CD	A3	1:4,000
02	18/03/2019	LB	CD	A3	1:4,000

Co-ordinate system: British National Grid EPSG: 27700



© Vattenfall Wind Power Ltd 2019. Contains Ordnance Survey data  
© Crown copyright and database rights 2019 Ordnance Survey 0100031673

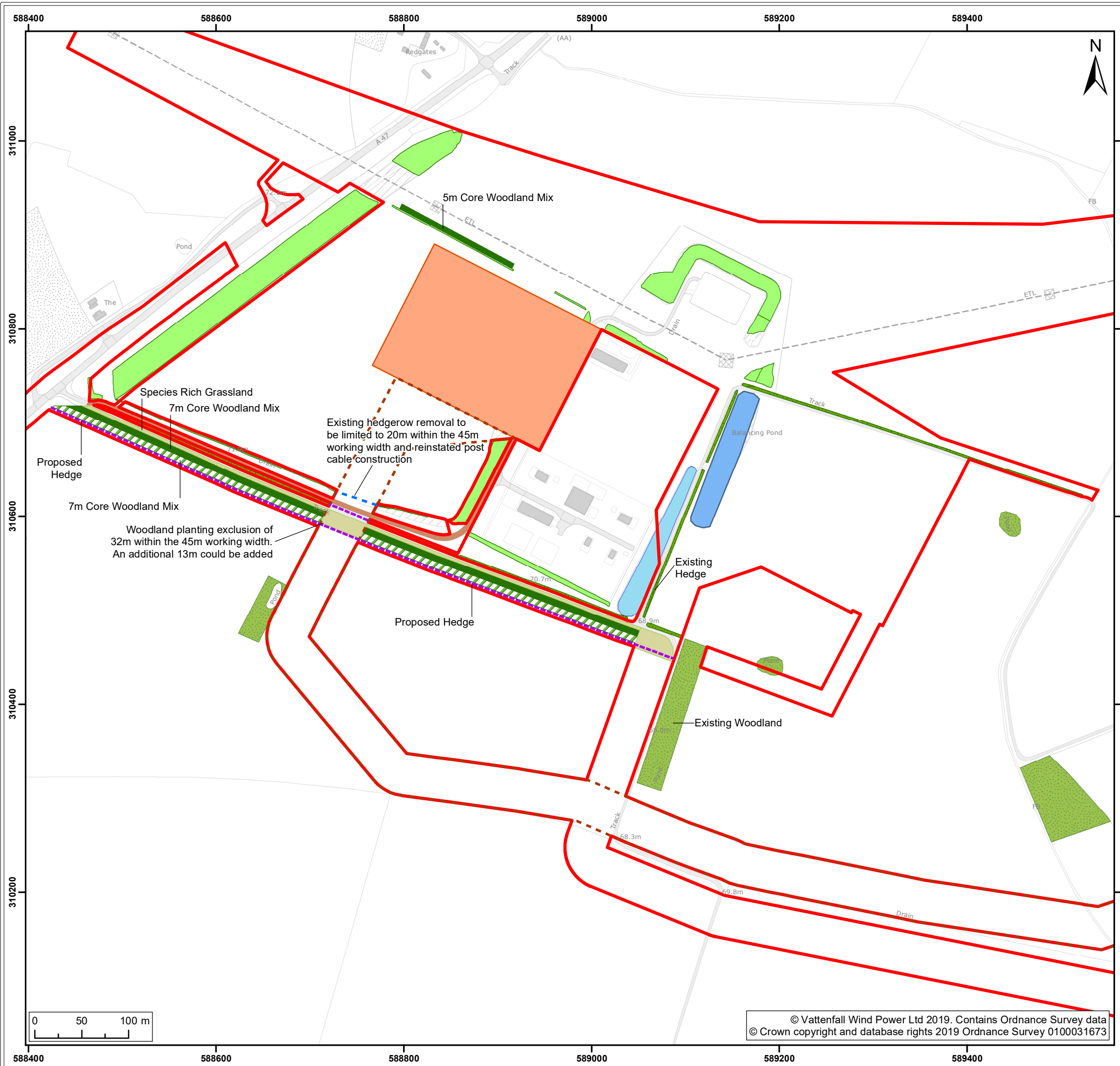

**Legend:**

- Norfolk Boreas Order Limits
- Norfolk Boreas Onshore Project Infrastructure (Scenario 2)**
- Onshore 400kV cable route
- Operational access
- National Grid substation extension
- Existing mitigation area**
- Dudgeon hedgerow / woodland
- Existing hedgerow / woodland
- Attenuation pond
- Proposed mitigation area**
- Proposed core woodland
- Proposed nurse woodland
- Proposed species rich grassland
- National Grid attenuation pond
- Proposed hedgerow
- Replacement hedge (in areas of removal)

Project: Norfolk Boreas	Report: Design and Access Statement
----------------------------	--

Title:  
Indicative National Grid substation extension mitigation planting – Scenario 2

Figure: 8	Drawing No: PB5640-007-001-008				
Revision: 03	Date: 18/11/2019	Drawn: LB	Checked: CD	Size: A3	Scale: 1:4,000
02	18/03/2019	LB	CD	A3	1:4,000

Co-ordinate system: British National Grid EPSG: 27700

**VATTENFALL**

**Royal HaskoningDHV**  
*Enhancing Society Together*

© Vattenfall Wind Power Ltd 2019. Contains Ordnance Survey data  
© Crown copyright and database rights 2019 Ordnance Survey 0100031673

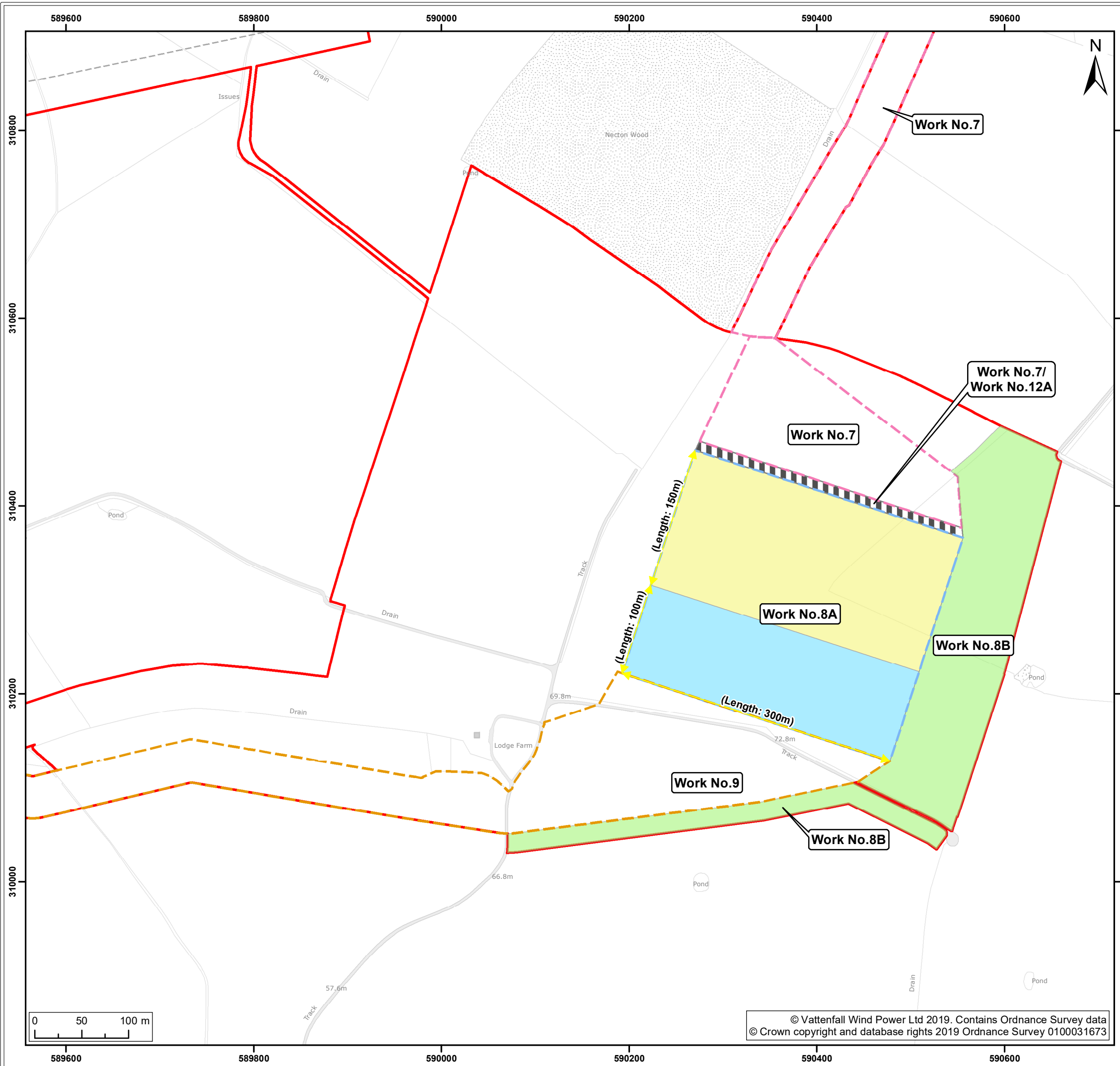

- Legend:**
- Norfolk Boreas Order Limits
  - Work No.7
  - Work No.7/Work No.12A
  - Work No.8A
  - Work No.8B
  - Work No.9
- Onshore project substation zones**
- Northern zone – Zone containing the converter buildings, control buildings, lightning protection masts and some outside electrical equipment
  - Southern zone - Zone containing outside electrical equipment

Note: Both zones may also contain fencing, access roads, hardstanding and below ground systems such as drainage, earth system.

Project: Norfolk Boreas	Report: Design and Access Statement
----------------------------	--

Title:  
Illustrative Onshore Project Substation Zoning Plan – Scenario 1

Figure: 9	Drawing No: PB5640-007-001-009				
Revision: 02	Date: 21/02/2020	Drawn: JT	Checked: CD	Size: A3	Scale: 1:4,000
01	20/02/2020	JT	CD	A3	1:4,000

Co-ordinate system: British National Grid EPSG: 27700



© Vattenfall Wind Power Ltd 2019. Contains Ordnance Survey data  
© Crown copyright and database rights 2019 Ordnance Survey 0100031673



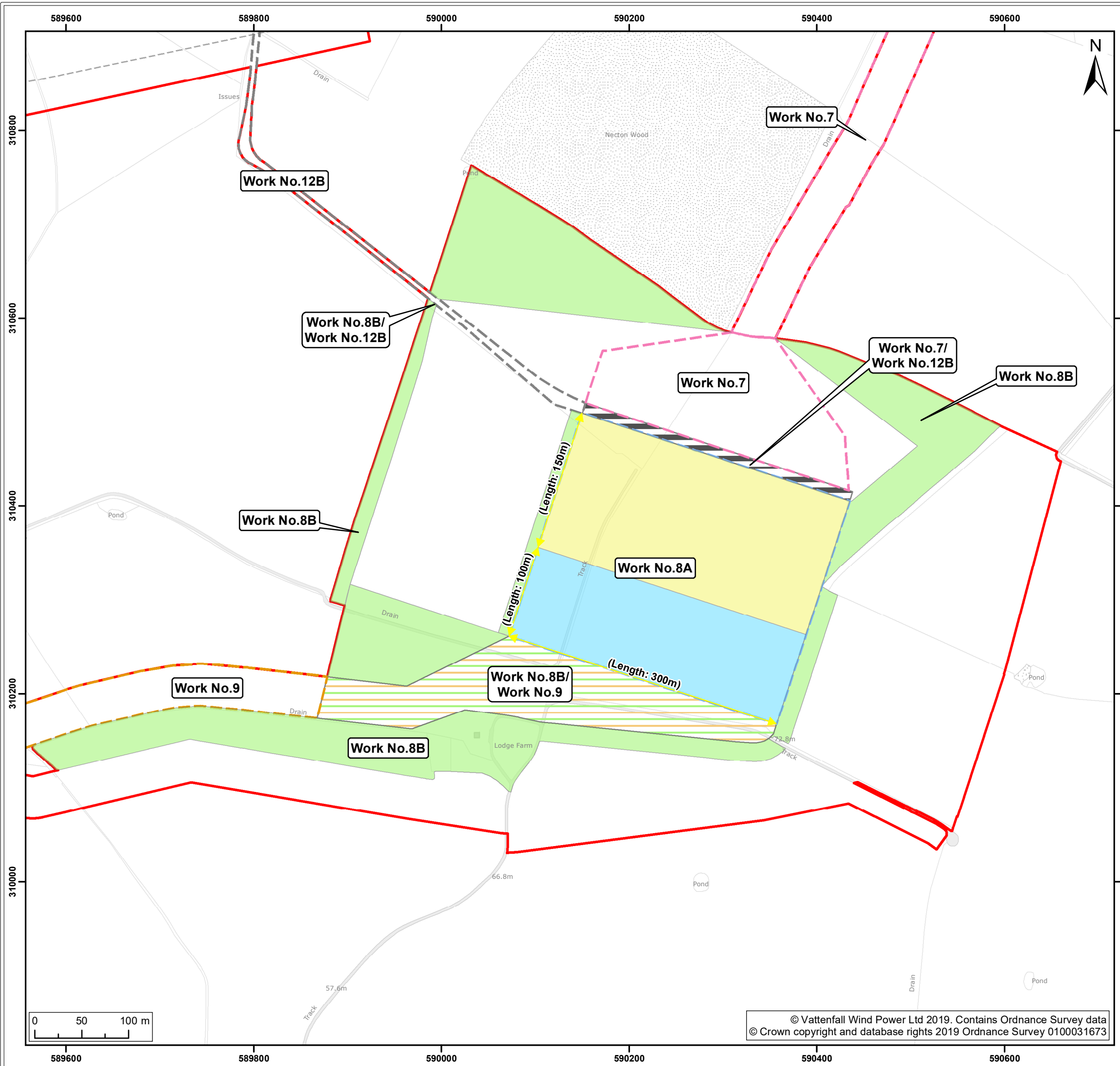

- Legend:**
- Norfolk Boreas Order Limits
  - Work No.7
  - Work No.7/Work No.12B
  - Work No.8A
  - Work No.8B
  - Work No.8B/Work No.9
  - Work No.9
  - Work No.12B
- Onshore project substation zones**
- Northern zone – Zone containing the converter buildings, control buildings, lightning protection masts and some outside electrical equipment
  - Southern zone - Zone containing outside electrical equipment

Note: Both zones may also contain fencing, access roads, hardstanding and below ground systems such as drainage, earth system.

Project: Norfolk Boreas	Report: Design and Access Statement
----------------------------	--

Title:  
Illustrative Onshore Project Substation Zoning Plan – Scenario 2

Figure: 10	Drawing No: PB5640-007-001-010				
Revision: 02	Date: 21/02/2020	Drawn: JT	Checked: CD	Size: A3	Scale: 1:4,000
01	20/02/2020	JT	CD	A3	1:4,000

Co-ordinate system: British National Grid EPSG: 27700



© Vattenfall Wind Power Ltd 2019. Contains Ordnance Survey data  
© Crown copyright and database rights 2019 Ordnance Survey 0100031673